

**ERROR:**

I get one of the following error messages when trying to print a FORM to my printer.

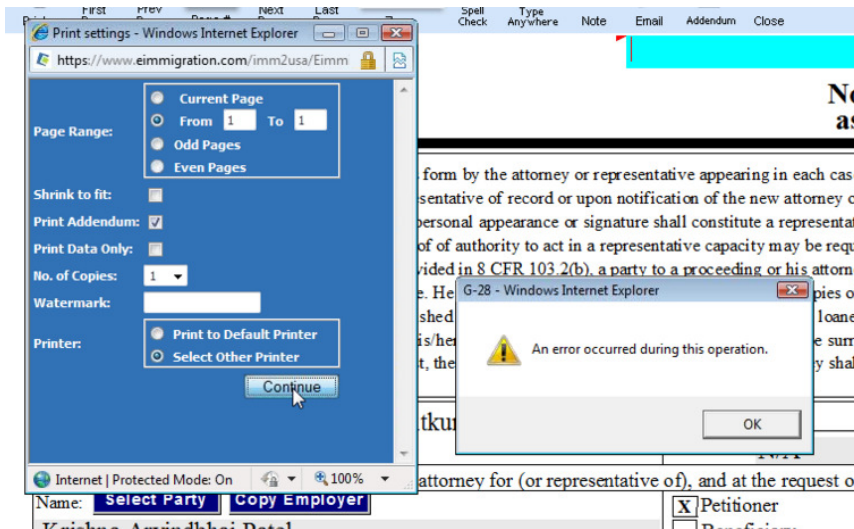
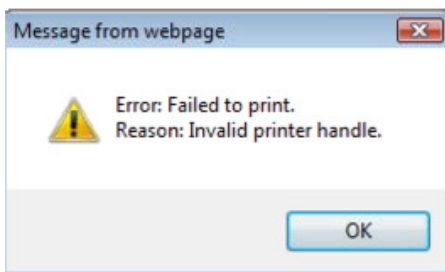
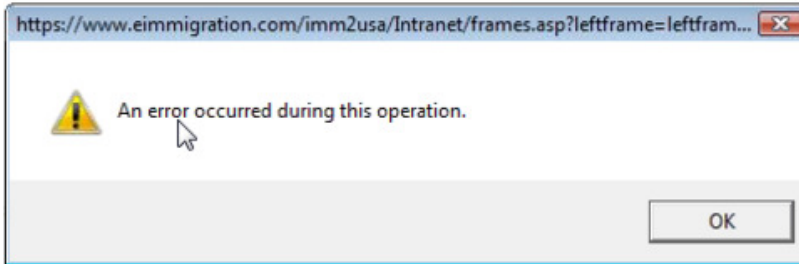

**REASON:** If you are using Microsoft Vista or Windows 7 then is the **User Account Control** setting that is on.

**SOLUTION:** For VISTA users, please visit the following link for instructions:

[http://www.cerenade.com/eila/001\\_Vista\\_User\\_Account\\_Control.pdf](http://www.cerenade.com/eila/001_Vista_User_Account_Control.pdf)

For Windows 7 users, please visit the following link for instructions:

<http://www.cerenade.com/eimmigration/EimmUserAccountWindows7.pdf>



**Related Articles:**

---

How to print or email multiple forms:

<http://www.cerenade.com/eimmigration/PrintEmailMultipleForms.pdf>

For more information and articles, please visit [www.eimmigration.com](http://www.eimmigration.com)